

BOARD OF SUPERVISORS

MADISON COUNTY, MISSISSIPPI

Department of Engineering/Road Management
Dan Gaillet, P.E., County Engineer/ Road Manager

3137 South Liberty Street, Canton, MS 39046
Office (601) 855-5670 FAX (601) 859-5857

MEMORANDUM

October 28, 2016

TO: Sheila Jones, Supervisor, District I
Trey Baxter, Supervisor, District II
Gerald Steen, Supervisor, District III
David Bishop, Supervisor, District IV
Paul Griffin, Supervisor, District V

FROM: Dan Gaillet, P.E.
County Engineer/Road Manager *DG*

RE: AT&T Permit

AT&T is requesting to install 1,293 feet of fiber optic cable along Catlett Road. Based on the submitted plans, the Engineering Department recommends the Board's approval.

SHEILA JONES
District One

TREY BAXTER
District Two

GERALD STEEN
District Three

DAVID BISHOP
District Four

PAUL GRIFFIN
District Five

10/20/2016

MADISON COUNTY, MISSISSIPPI
PERMIT APPLICATION FOR USE AND OCCUPANCY
FOR THE CONSTRUCTION OR ADJUSTMENT OF A UTILITY
WITHIN ROAD OR HIGHWAY RIGHT-OF-WAY

FACILITY ALONG STRIBLING COUNTY ROAD PROJECT NAME OR NUMBER

77J90650N COUNTY OF MADISON, BEGINNING IN SECTION 19, TOWNSHIP

8N, RANGE 2E, AND ENDING IN SECTION 19, TOWNSHIP

8N, RANGE 2E UTILITY NAME AT&T BY DAVID GODBOLD

TELEPHONE 601-545-7672 ADDRESS 100 BRUNIE ST. HATTIESBURG, MS 39401.

herein called APPLICANT, purposes to construct on CATLETT RD a Utility Facility installed between station _____ and station _____ of Project Name/Number _____ and within road or highway right-of-way, and hereby makes application to the County for construction permit. Attached hereto are drawings or plans for the construction, which will not be changed or altered without approval of the Road Manager, or his representative.

Whereas, the Legislature of Mississippi has heretofore granted to the applicant the right to locate its facilities upon, across, under, over and along public highways and streets within the State of Mississippi; Applicant agrees to comply with applicable provisions of S.O.P. No. SAD II-2-8, Policy for the Accommodation of Utility Facilities within the Rights-of-Way of County Federal Aid and State Aid Highways (hereinafter referred to as the "Policy"), promulgated by the State Aid Engineer and dated January 1, 1983, and which is hereby made a part of this application Agreement, and agrees to perform the construction according to the applicable industry code and according to the plans and specifications for the Project.

The Applicant shall comply with all policies, procedures and construction practices as outlined in "A Policy for The Accommodation of Utility Facilities within the Right-of-Way of all Public County Roads", as adopted on May 1, 1992, by the Madison County Board of Supervisors.

The Applicant shall be responsible for the future maintenance and repair of the facilities. The Applicant shall make future adjustments in, or relocate, the facilities located within road or highway right-of-way when required for road or highway widening or other road or highway construction at no cost to the county. The Applicant Utility shall relocate said utilities within sixty (60) days of notification by County by registered mail, return receipt requested, unless otherwise designated by the County's Road Manager. Further, any maintenance, repair, or construction shall be done in such a manner as to occasion no unreasonable interference with the

normal flow and safety to traffic and at the expense of the utility company. When reasonable care has been taken to locate said utility facilities within the right-of-way, the applicant understands that any damages caused by routine maintenance and construction by county forces shall be borne by the applicant Utility.

A general description of the size, type, nature, and extent of the Utility work to be done is as follows: Bore 1216' of 48 count fiber cable along the west side of Catlett Rd from an existing AT&T handhole adjacent to the gravel drive leading to a cell tower, then turn 90° and bore 77' of the same 48 count fiber cable across Catlett Rd proceeding off of Madison County ROW.

The applicant understands and agrees that, except as herein granted, no right, title, claim, or easement to said road right-of-way is granted by the issuance of this permit and if this Utility Facility as listed in the general provisions of the Policy, it will be adjusted to comply with same without cost to the County, unless the variance from the Policy has been approved by the granting of the Permit pursuant to this Application.

The Applicant further understands that the Utility's engineering, plant, or other personnel will be responsible for the staking and construction supervision of the work set out above and as shown on the attached plans.

The applicant further agrees to indemnify and hold county harmless for any and all claims, accidents, damages, liabilities and expenses occasioned wholly, or in part, by any act or omission of applicant, its agents or employees. In case County shall, without fault on its own part, be made a party to any litigation commenced by or against applicant, then applicant shall protect and hold County harmless, and shall pay all costs, expenses and reasonable attorney's fees incurred or paid by County in connection with said litigation.

Madison County agrees to the following stipulations:

- (1) To cooperate with the Utility Company in every way to avoid conflicts in the location, construction, and maintenance of the County Highway and Utility Facility.
- (2) To pursue any and all legal means to see the Policy Standards, except to the extent of any variance shown on the plans filed herewith and approved, are complied with in the facility installation.
- (3) If the County Road Manager or his authorized representative approved the drawing, sketches, and plans submitted by the Applicant, he shall so indicate by signing and dating the Permit Approval at the end of this application, and the Applicant may proceed with the installation; if the drawings, sketches, and plans are not approved, he shall promptly notify the Applicant, and advise it of the reason or reasons. He will also act as the duly appointed representative of the Board of Supervisors and will give his approval to the completed work as being in compliance with the location and standards shown in the Policy and in the Agreement for the installations.

- (4) That all joint highway construction and utility adjustment or relocation operations will comply with the requirements of Section S-105.06 and Section S-107-18, Mississippi Standard Specifications for State Aid Road and Bridge Construction, 1989 edition (or current edition).
- (5) Should any term of provision of this Applicant Agreement conflict with the law of the State of Mississippi, the Mississippi Constitution, or the United States Constitution, or impair or deny to the Applicant or the County any right protected thereby, it shall be deemed amended to conform to said law or Constitution.

WITNESS the signature of the Applicant this the 20th day of October, 2016.

By: 
(Applicant Signature)

Title: Mgr OPS Plng & Design SE/CA

AGREED TO AND APPROVED BY:

Mr. Trey Baxter
Madison County Board President

Date: _____

ENTERED INTO THE MINUTES OF THE BOARD OF SUPERVISORS OF MADISON COUNTY,
MISSISSIPPI OF THIS _____ DAY OF _____, 20_____.

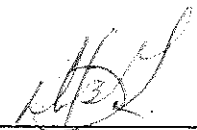

County Engineer

Department of Engineering/Road Management
Dan Gaillet, P.E., County Engineer/ Road Manager

3137 South Liberty Street, Canton, MS 39046
Office (601) 855-5670 FAX (601) 859-5857

MEMORANDUM

November 2, 2016

TO: Sheila Jones, Supervisor, District I
Trey Baxter, Supervisor, District II
Gerald Steen, Supervisor, District III
David Bishop, Supervisor, District IV
Paul Griffin, Supervisor, District V

FROM: Dan Gaillet, P.E.
County Engineer/Road Manager 

RE: Bear Creek Water Association

The Bear Creek Water Association has requested to bore a sewer line under Gluckstadt Road for the Johnstone Subdivision. Therefore, it is the Engineering Department's recommendation that the Board authorize this work.

MADISON COUNTY, MISSISSIPPI
PERMIT APPLICATION FOR USE AND OCCUPANCY
FOR THE CONSTRUCTION OR ADJUSTMENT OF A UTILITY
WITHIN ROAD OR HIGHWAY RIGHT-OF-WAY

FACILITY ALONG OR ACROSS MADISON COUNTY
ROAD PROJECT NAME OR NUMBER GLUCKSTADT ROAD COUNTY OF
MADISON, BEGINNING IN SECTION 22, TOWNSHIP 8-N, RANGE
1-E, AND ENDING IN SECTION 22, TOWNSHIP 8-N, RANGE
1-E. UTILITY NAME Sewer BY Bear Creek Water Association, Inc.
PHONE 601-856-5969 ADDRESS P.O. Box 107 Canton, MS 39046.

herein called APPLICANT, purposes to construct on Gluckstadt Road a
(Name of Road)

Utility Facility installed between Hwy 463 and Deweese Road of
Project Name / Number Gluckstadt Road and within road or highway right-of-
way, and hereby makes application to the County for a construction permit. Attached hereto are
drawings or plans for the construction, which will not be changed or altered without approval of
the Road Manager, or his representative.

Whereas, the Legislature of Mississippi has heretofore granted to the applicant the right to locate its facilities upon, across, under, over and along public highways and streets within the State of Mississippi; Applicant agrees to comply with applicable provisions of S.O.P. No. SAD II-2-8, Policy for the Accommodation of Utility Facilities within the Rights-of-Way of County Federal Aid and State Aid Highways (hereinafter referred to as the "Policy"), promulgated by the State Aid Engineer and dated January 1, 1983, and which is hereby made a part of this application Agreement, and agrees to perform the construction according to the applicable industry code and according to the plans and specifications for the Project.

The Applicant shall comply with all policies, procedures and construction practices as outlined in "A Policy for The Accommodation of Utility Facilities within the Right-of-Way of all Public County Roads", as adopted on May 1, 1992, by the Madison County Board of Supervisors.

The Applicant shall be responsible for the future maintenance and repair of the facilities. The Applicant shall make future adjustments in, or relocate, the facilities located within road or highway right-of-way when required for road or highway widening or other road or highway construction at no cost to the county. The Applicant Utility shall relocate said utilities within sixty (60) days of notification by County by registered mail, return receipt requested, unless otherwise designated by the County's Road Manager. Further, any maintenance, repair, or construction shall be done in such a manner as to occasion no unreasonable interference with the normal flow and safety to traffic and at the expense of the utility company. When reasonable care has been taken to locate said utility facilities within the right-of-way, the applicant understands that any damages caused by routine maintenance and construction by county forces shall be borne by the applicant Utility.

A general description of the size, type, nature, and extent of the Utility work to be done is as follows:

We are submitting this permit application to allow Bear Creek Water Association to install a 2.5" HDPE sewer forcemain under Gluckstadt Road. The sewer force main is to provide residential sewer service to three properties on the South side of Gluckstadt Rd. DEPTH MUST BE 48" MIN.

The applicant understands and agrees that, except as herein granted, no right, title, claim, or easement to said road right-of-way is granted by the issuance of this permit and if this Utility Facility as listed in the general provisions of the Policy, it will be adjusted to comply with same without cost to the County, unless the variance from the Policy has been approved by the granting of the Permit pursuant to this Application.

The Applicant further understands that the Utility's engineering, plant, or other personnel will be responsible for the staking and construction supervision of the work set out above and as shown on the attached plans.

The applicant further agrees to indemnify and hold county harmless for any and all claims, accidents, damages, liabilities and expenses occasioned wholly, or in part, by any act or omission of applicant, its agents or employees. In case County shall, without fault on its own part, be made a party to any litigation commenced by or against applicant, then applicant shall protect and hold County harmless, and shall pay all costs, expenses and reasonable attorney's fees incurred or paid by County in connection with said litigation.

Madison County agrees to the following stipulations:

- (1) To cooperate with the Utility Company in every way to avoid conflicts in the location, construction, and maintenance of the County Highway and Utility Facility.

- (2) To pursue any and all legal means to see the Policy Standards, except to the extent of any variance shown on the plans filed herewith and approved, are complied with in the facility installation.
- (3) If the County Road Manager or his authorized representative approved the drawing, sketches, and plans submitted by the Applicant, he shall so indicate by signing and dating the Permit Approval at the end of this application, and the Applicant may proceed with the installation; if the drawings, sketches, and plans are not approved, he shall promptly notify the Applicant, and advise it of the reason or reasons. He will also act as the duly appointed representative of the Board of Supervisors and will give his approval to the completed work as being in compliance with the location and standards shown in the Policy and in the Agreement for the installations.
- (4) That all joint highway construction and utility adjustment or relocation operations will comply with the requirements of Section S-105.06 and Section S-107-18, Mississippi Standard Specifications for State Aid Road and Bridge Construction, 1989 edition (or current edition).
- (5) Should any term of provision of this Applicant Agreement conflict with the law of the State of Mississippi, the Mississippi Constitution, or the United States Constitution, or impair or deny to the Applicant or the County any right protected thereby, it shall be deemed amended to conform to said law or Constitution.

WITNESS the signature of the Applicant this the 16th day of October, 2016.

By: 
(Applicant Signature)

Title: General Manager

AGREED TO AND APPROVED BY:

_____ Date: _____

Madison County Board President

ENTERED INTO THE MINUTES OF THE BOARD OF SUPERVISORS OF MADISON
COUNTY, MISSISSIPPI OF THIS _____ DAY OF _____, 20_____.



County Engineer



SCALE: 1" = 2000'

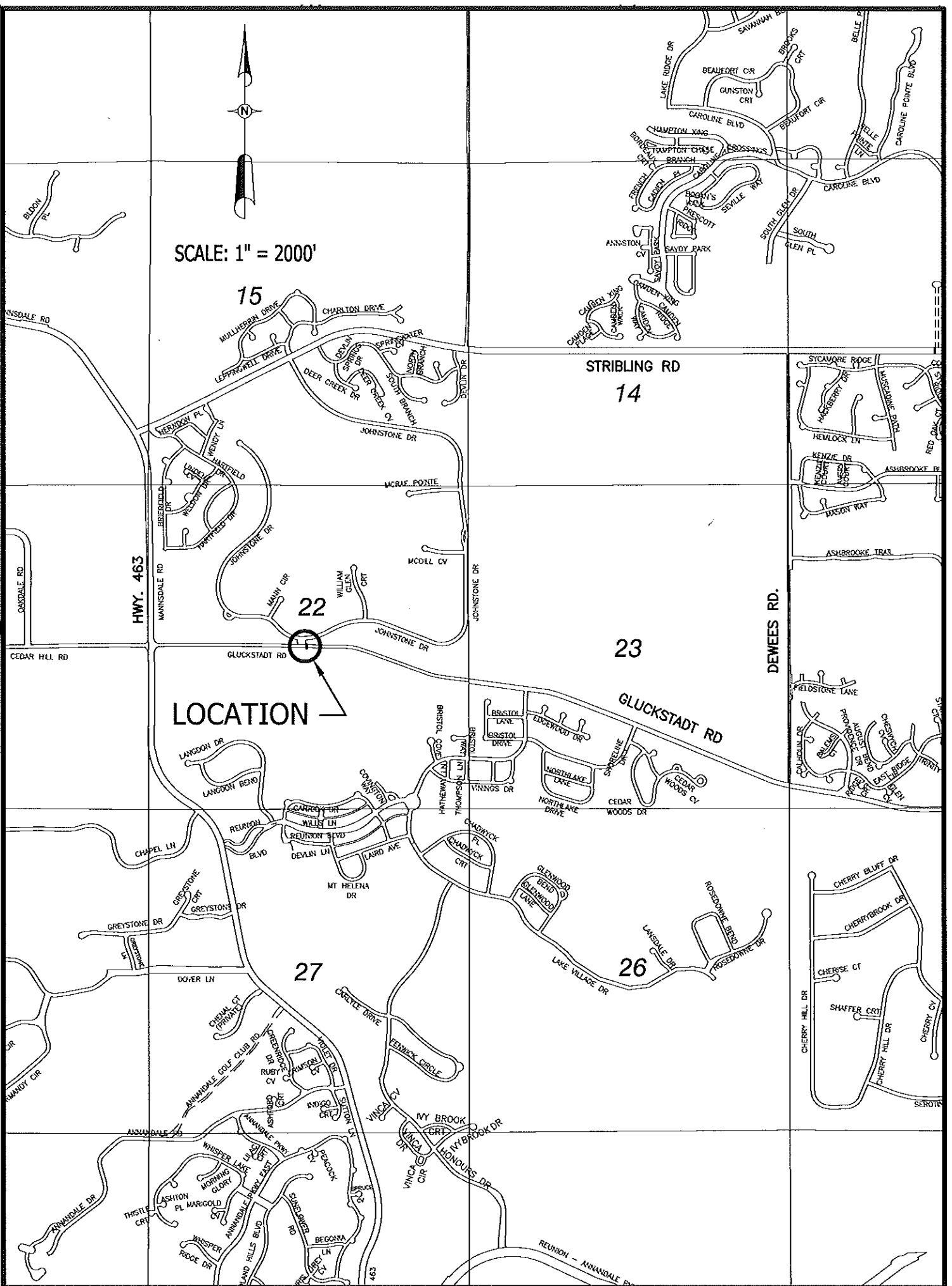

15

STRIBLING RD
14

22

23

LOCATION

26

27

DEWEES RD.

CHERRY BLUFF DR
CHERRYBROOK DR
CHERRISE CT
CHERRY HILL DR
CHERRY CT
SEROTY

BLOOM FL

MANNSDALE RD

CASCADE RD

CEDAR HILL RD

HWY. 463

MANNSDALE RD

HERBERT FL

MULLERBEN DRIVE

LEPPINWELL DRIVE

CHARLTON DRIVE

DEER CREEK DR

JOHNSTONE DR

MCRAE PONTE

JOHNSTONE DR

JOHNSTONE DR

JOHNSTONE DR

JOHNSTONE DR

JOHNSTONE DR

JOHNSTONE DR

JOHNSTONE DR

JOHNSTONE DR

JOHNSTONE DR

JOHNSTONE DR

JOHNSTONE DR

JOHNSTONE DR

JOHNSTONE DR

JOHNSTONE DR

JOHNSTONE DR

JOHNSTONE DR

JOHNSTONE DR

JOHNSTONE DR

LANGDON DR

LANGDON BEND

REARION

CHAPPEL LN

REARION BLVD

DEVLAN LN

LAIRD AVE

MT HELENA DR

GREYSTONE DR

GREYSTONE CRT

GREYSTONE DR

DOVER LN

CHINA CT

ANNANDALE GOLF CLUB RD

ANNANDALE RD

ANNANDALE RD

ANNANDALE RD

ANNANDALE RD

ANNANDALE RD

ANNANDALE RD

ANNANDALE RD

LANGDON DR

LANGDON BEND

REARION

CHAPPEL LN

REARION BLVD

DEVLAN LN

LAIRD AVE

MT HELENA DR

GREYSTONE DR

GREYSTONE CRT

GREYSTONE DR

DOVER LN

CHINA CT

ANNANDALE GOLF CLUB RD

ANNANDALE RD

ANNANDALE RD

ANNANDALE RD

ANNANDALE RD

ANNANDALE RD

ANNANDALE RD

ANNANDALE RD

LANGDON DR

LANGDON BEND

REARION

CHAPPEL LN

REARION BLVD

DEVLAN LN

LAIRD AVE

MT HELENA DR

GREYSTONE DR

GREYSTONE CRT

GREYSTONE DR

DOVER LN

CHINA CT

ANNANDALE GOLF CLUB RD

ANNANDALE RD

ANNANDALE RD

ANNANDALE RD

ANNANDALE RD

ANNANDALE RD

ANNANDALE RD

ANNANDALE RD

LANGDON DR

LANGDON BEND

REARION

CHAPPEL LN

REARION BLVD

DEVLAN LN

LAIRD AVE

MT HELENA DR

GREYSTONE DR

GREYSTONE CRT

GREYSTONE DR

DOVER LN

CHINA CT

ANNANDALE GOLF CLUB RD

ANNANDALE RD

ANNANDALE RD

ANNANDALE RD

ANNANDALE RD

ANNANDALE RD

ANNANDALE RD

ANNANDALE RD

LANGDON DR

LANGDON BEND

REARION

CHAPPEL LN

REARION BLVD

DEVLAN LN

LAIRD AVE

MT HELENA DR

GREYSTONE DR

GREYSTONE CRT

GREYSTONE DR

DOVER LN

CHINA CT

ANNANDALE GOLF CLUB RD

ANNANDALE RD

ANNANDALE RD

ANNANDALE RD

ANNANDALE RD

ANNANDALE RD

ANNANDALE RD

ANNANDALE RD

LANGDON DR

LANGDON BEND

REARION

CHAPPEL LN

REARION BLVD

DEVLAN LN

LAIRD AVE

MT HELENA DR

GREYSTONE DR

GREYSTONE CRT

GREYSTONE DR

DOVER LN

CHINA CT

ANNANDALE GOLF CLUB RD

ANNANDALE RD

ANNANDALE RD

ANNANDALE RD

ANNANDALE RD

ANNANDALE RD

ANNANDALE RD

ANNANDALE RD

LANGDON DR

LANGDON BEND

REARION

CHAPPEL LN

REARION BLVD

DEVLAN LN

LAIRD AVE

MT HELENA DR

GREYSTONE DR

GREYSTONE CRT

GREYSTONE DR

DOVER LN

CHINA CT

ANNANDALE GOLF CLUB RD

ANNANDALE RD

ANNANDALE RD

ANNANDALE RD

ANNANDALE RD

ANNANDALE RD

ANNANDALE RD

ANNANDALE RD

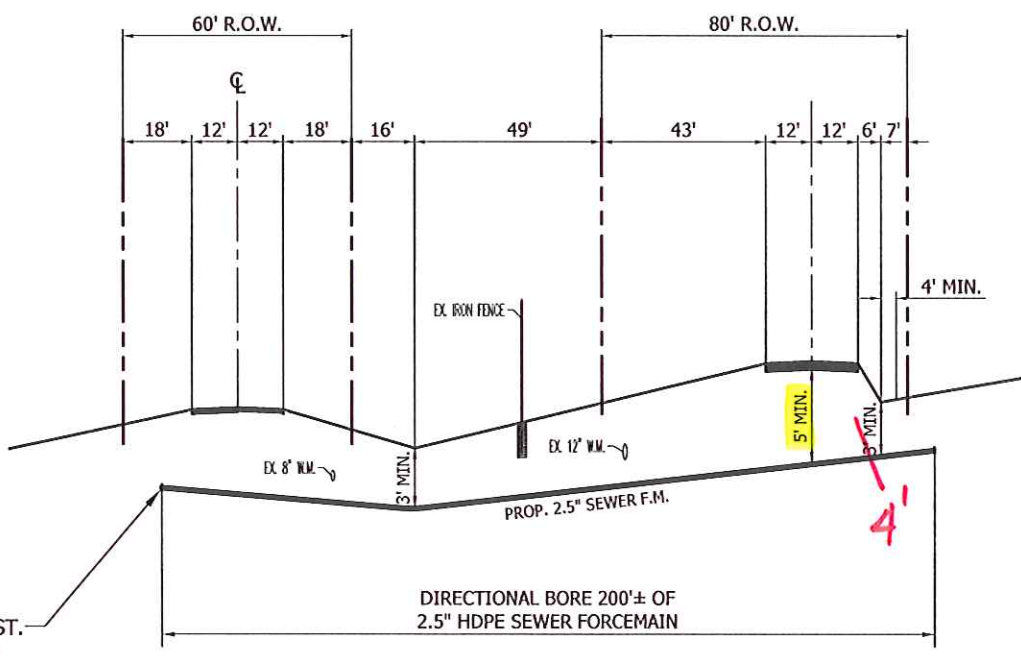
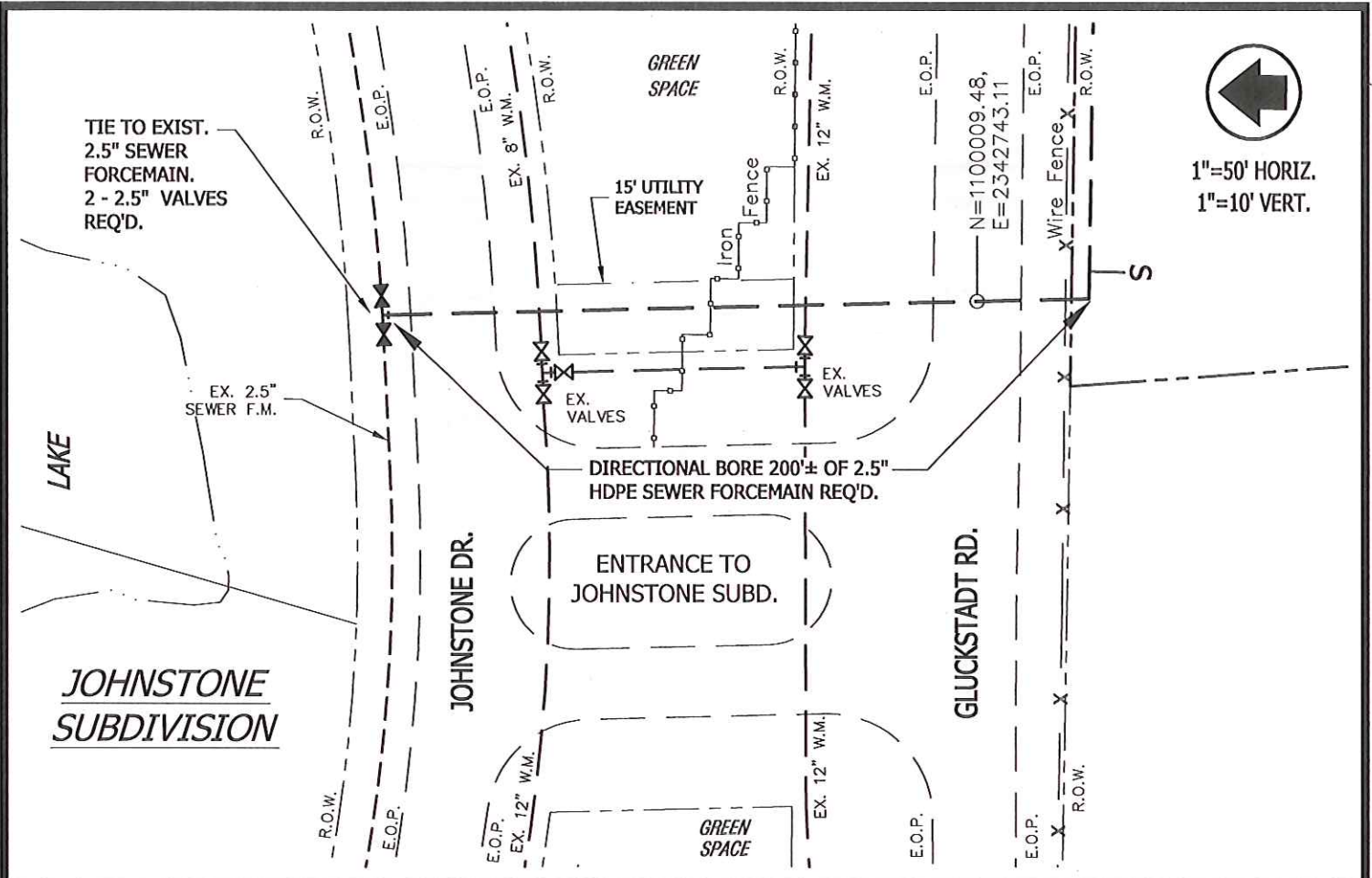

SECTION

BORE LOCATION:
50' EAST OF Q INTERSECTION OF THE JOHNSTONE SUBDIVISION ENTRANCE AND GLUCKSTADT ROAD.